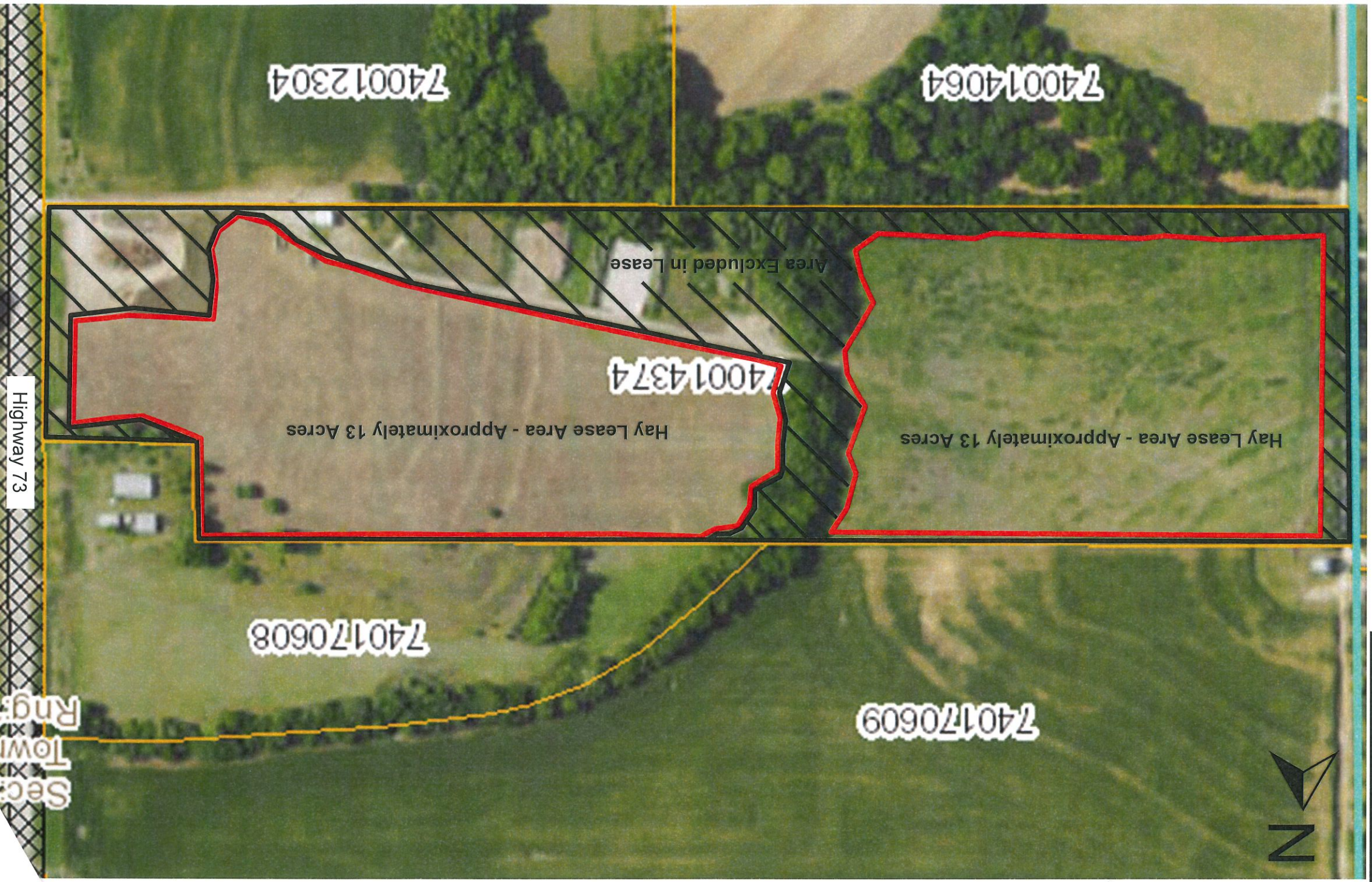

Exhibit A - Old Landfill Lease (Option 3)

Description: 26 total acres for Native Hay Crop. Center of Section 34, hence West 2560 feet to the East center of Section 34, hence North 660 feet, hence East 2340 feet, hence South 198 feet, hence East 220 feet, hence South 462 feet to the point of beginning, Richardson County, Nebraska.



MAP LEGEND

- Property Boundary
- Leasable Area
- Excluded from Lease